

### REVISIONS

ZONE	REV	DESCRIPTION	DATE	APPROVED
	B	TITLE BLOCK, NOTE UPDATES	8/24/2023	

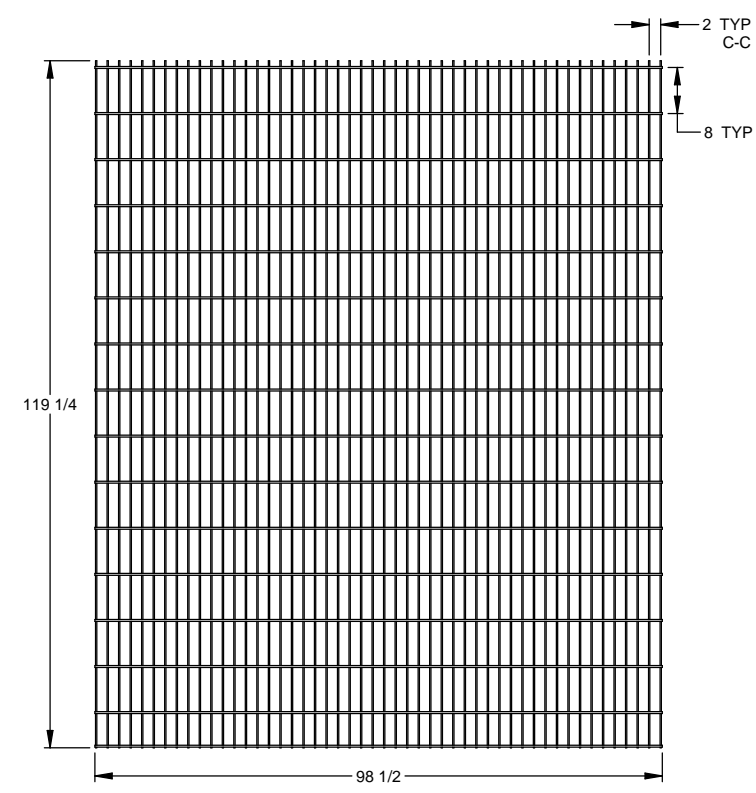

CONTEMPO - 10 FT

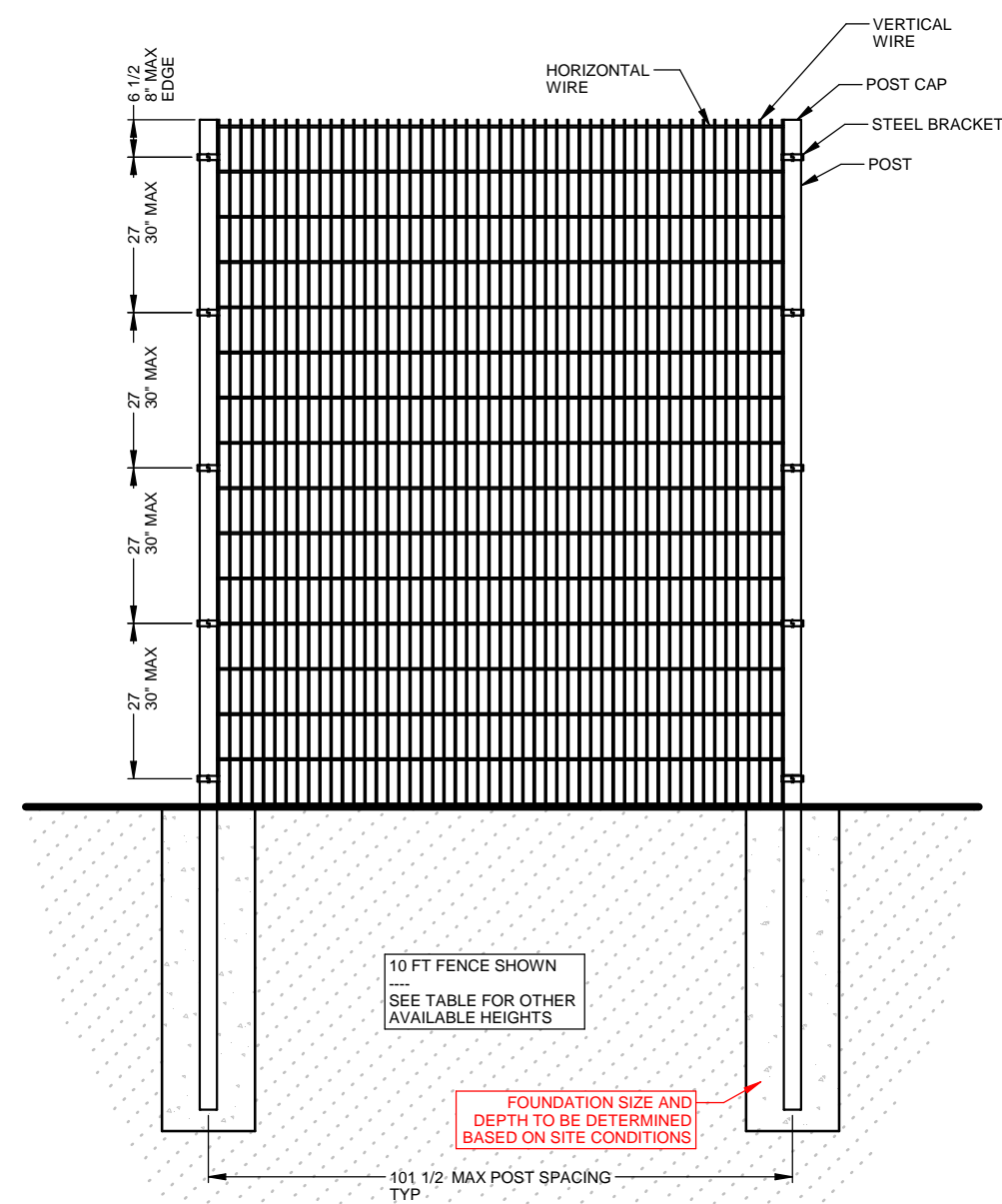
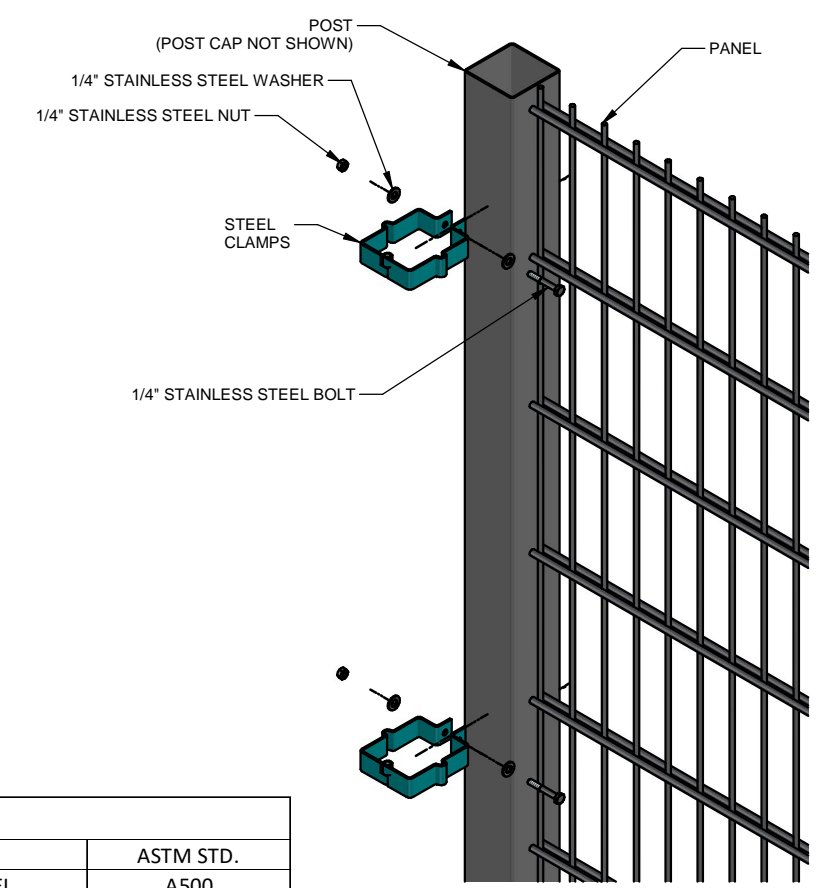

10 FT FENCE SHOWN  
SEE TABLE FOR OTHER AVAILABLE HEIGHTS

FOUNDATION SIZE AND DEPTH TO BE DETERMINED BASED ON SITE CONDITIONS

DMF SPECIFICATIONS						
	ITEM	DIMS./THICKNESS	YIELD STRENGTH	TENSILE STRENGTH	MATERIAL	ASTM STD.
POST	SIZE	VARIES	50 KSI	62 KSI	CARBON STEEL	A500
	COATING	0.9 OZ/SQFT	-	-	ZINC	A653 TABLE 1
POST CAP	SIZE	VARIES	-	-	PLASTIC INJECTION	-
	COATING	100 MICRONS	-	-	POWDER COATING	D7091
CLAMPS	COATING	-	-	-	ELECTROGALVANIZED STEEL	-
PANEL	HORIZONTAL WIRE	0.18" $\phi$ +/- 0.0019"	-	80 KSI	-	A641
	VERTICAL WIRE	0.18" $\phi$ +/- 0.0019"	-	80 KSI	-	A641
	COATING	100 MICRONS	-	-	ZINC	D7091

WIND SPEED (EXP C)	FENCE HEIGHT (ABOVE GRADE)			
	10 FT	8 FT	6 FT	4 FT
180 MPH	4 x 4 x 11 GA	3 x 3 x 11 GA	2.25 x 2.25 x 16 GA	
120 MPH	3 x 3 x 11 GA	2.25 x 2.25 x 12 GA	2.25 x 2.25 x 16 GA	

- NOTES:
- OBTAIN APPROVAL / ENGINEERING FOR LOCAL SITE CONDITIONS, BUILDING CODE REQUIREMENTS, AND OBTAIN ALL NECESSARY BUILDING PERMITS
  - SCOPE
    - APPROVAL OF THE POSTS & BRACKETS FOR THE DEACERO CONTEMPO FENCE SYSTEM
    - BY OTHERS: FABRICATION, INSTALLATION, FOUNDATIONS, SOIL / SITE CONDITIONS
  - LOADS  
RISK CATEGORY = I, EXPOSURE CATEGORY C  
WIND (ULT): V = 180 MPH, qz = 59.9 PSF  
WIND (ULT): V = 120 MPH, qz = 26.6 PSF
  - STEEL
    - REFER TO SPECIFICATIONS
  - WELDING
    - ALL WELDING TO BE IN ACCORDANCE WITH AWS D1.1 OR EQUIVALENT
  - DO NOT ATTACH ANY OBJECTS TO FENCE THAT WOULD IMPEDE AIRFLOW THROUGH THE FENCE IN ANY MANNER (NO SIGNAGE, BANNERS, ETC.)

NOTE: WIRE DIMENSIONS ARE CENTER-TO-CENTER

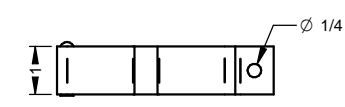
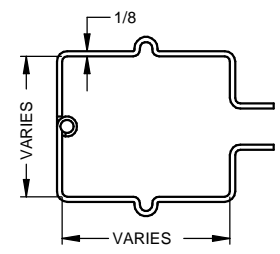
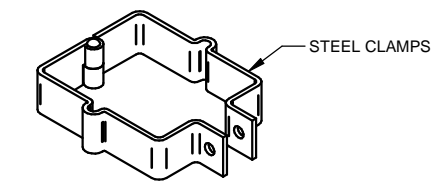

This item has been digitally signed and sealed by *Zane C. Pucylowski, PE* on 08/24/2023. Printed copies of this document are not considered signed and sealed and signature must be verified on any electronic copies.



Certificate of Authorization No.: 31431

8/24/2023

DIMENSIONS IN INCHES UNLESS NOTED OTHERWISE  TOLERANCES 3 PLACE DECIMAL ± .005 2 PLACE DECIMAL ± .02 1 PLACE DECIMAL ± .1 ANGLES ± 0.5° FRACTIONAL ± 1/16 BREAK SHARP EDGES AND CORNERS .010 MAX	DRAWN AD	DATE 5/30/2023	
	CHECKED MR	DATE 5/30/2023	
	QA		<b>CONTEMPO FENCE SYSTEM</b>
	MFG		
	APPROVED		SIZE B DWG NO. 23SY-DEA-00033-2 REV B
			SCALE NONE SHEET 1 OF 2

### REVISIONS

ZONE	REV	DESCRIPTION	DATE	APPROVED
	B	TITLE BLOCK, NOTE UPDATES	8/24/2023	

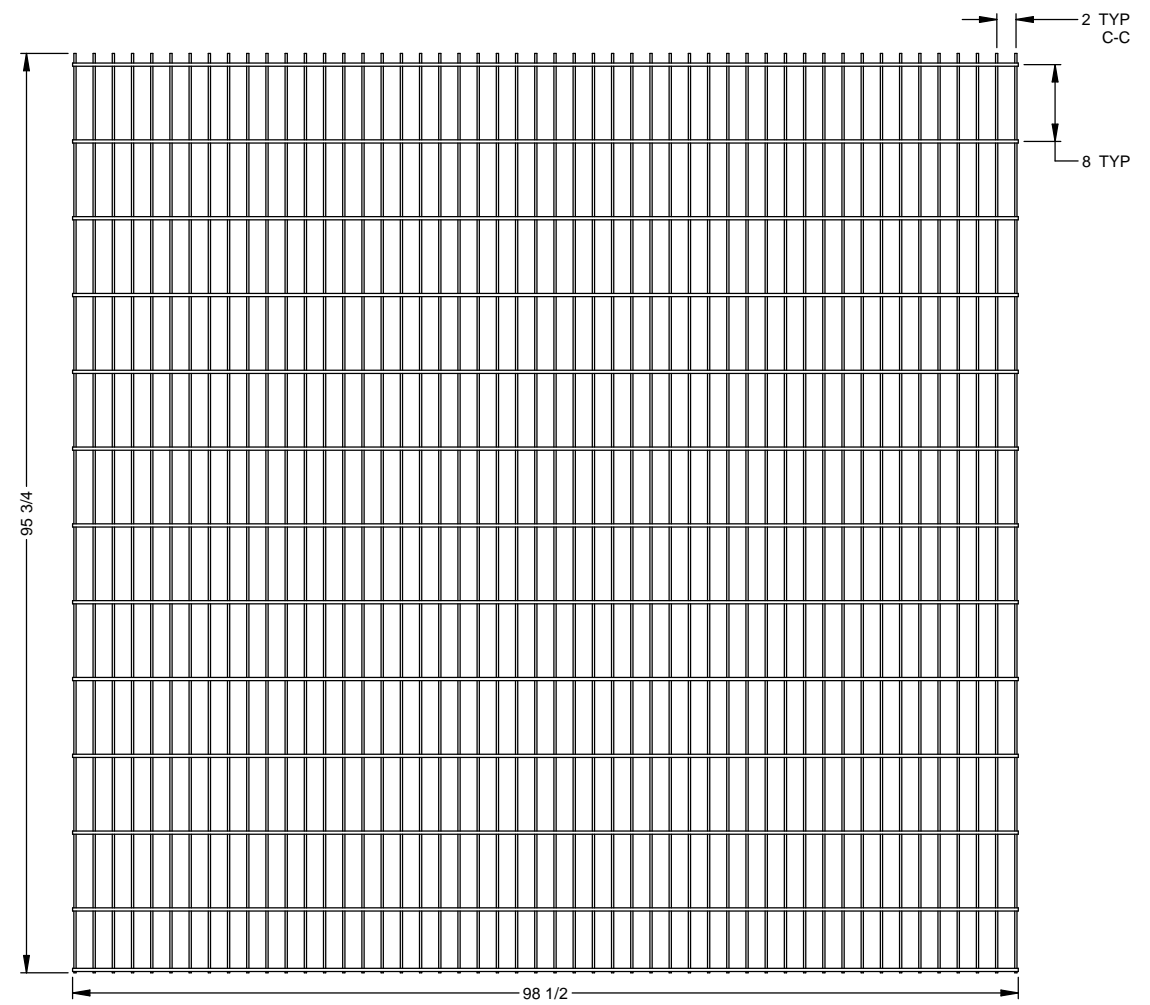

CONTEMPO - 8 FT

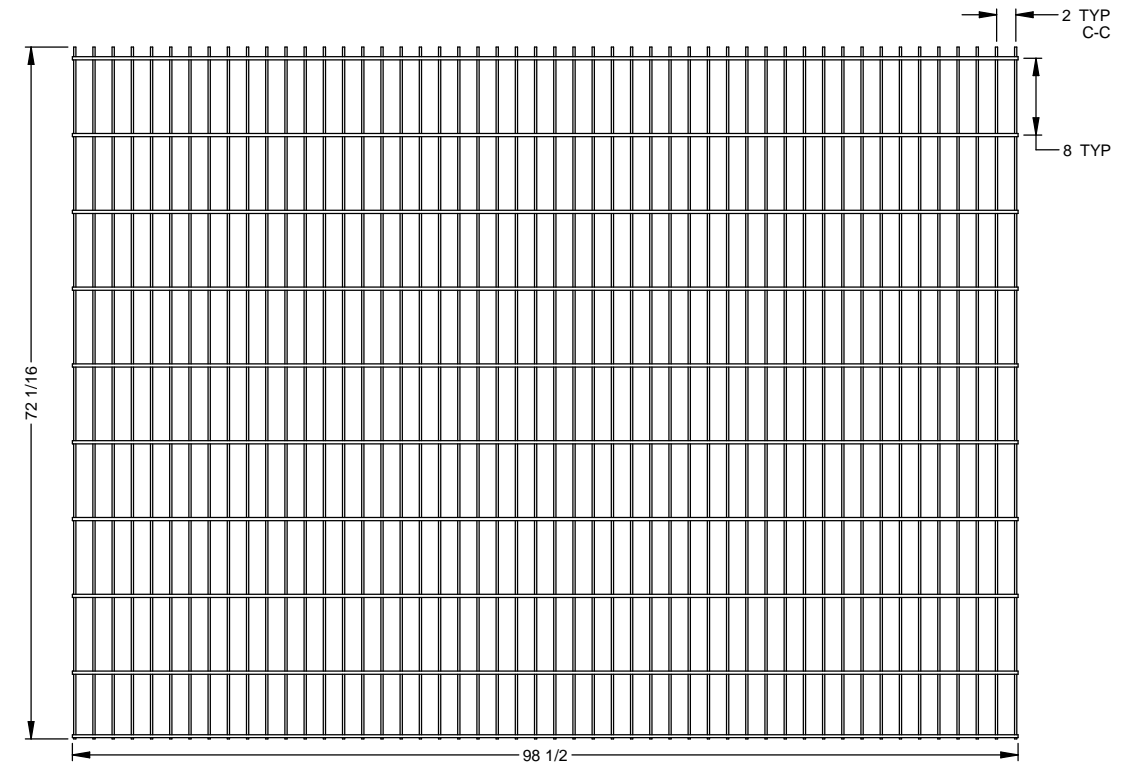

CONTEMPO - 6 FT

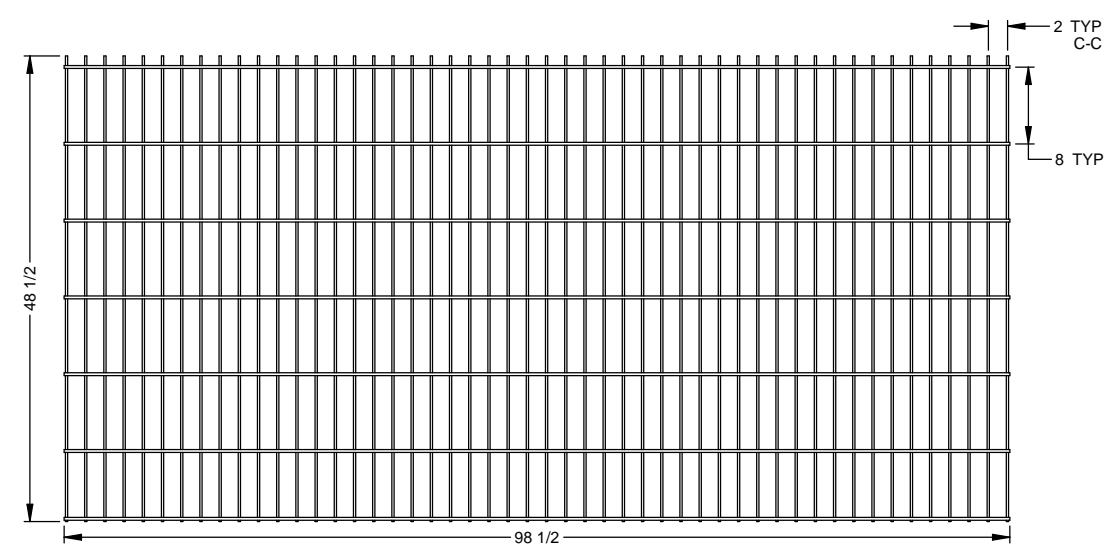

CONTEMPO - 4 FT

This item has been digitally signed and sealed by *Zane C. Pucylowski, PE* on 08/24/2023. Printed copies of this document are not considered signed and sealed and signature must be verified on any electronic copies.

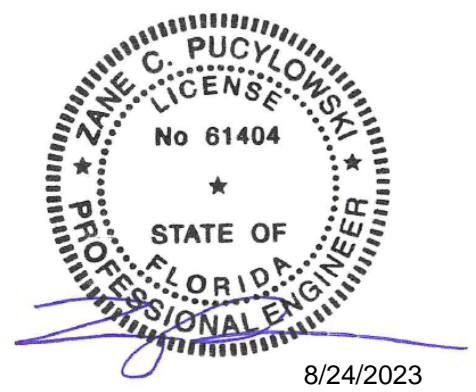

Certificate of Authorization No.: 31431

NOTE: WIRE DIMENSIONS ARE CENTER-TO-CENTER

DIMENSIONS IN INCHES UNLESS NOTED OTHERWISE  TOLERANCES 3 PLACE DECIMAL ± .005 2 PLACE DECIMAL ± .02 1 PLACE DECIMAL ± .1 ANGLES ± 0.5° FRACTIONAL ± 1/16 BREAK SHARP EDGES AND CORNERS .010 MAX	DRAWN AD	DATE 5/30/2023		
	CHECKED MR	DATE 5/30/2023		
	QA		<b>CONTEMPO FENCE SYSTEM</b>	
	MFG			
	APPROVED		SIZE B    DWG NO. 23SY-DEA-00033-2    REV B	
			SCALE NONE    SHEET 2 OF 2	